

BERRIMAN EATON



Ennerdale Road, Wolverhampton WV6 9DJ

£1,595 Per Month



A well presented four bedroom property set within this popular residential location. The property offers a 2 separate large living rooms, modern dining kitchen with utility area and shower room to the ground floor. To the first floor there are three double bedrooms, with fitted wardrobes to the principal bedroom and second bedroom with family bathroom. To the second floor, is where the fourth bedroom is located. Externally there is a large front driveway and side driveway parking and well kept garden to the rear which, includes the annexe building. A payment of one week's rent is to be paid upon acceptance of applying for the property. Available now, on a part furnished basis. (EPC:D) (Tax Band: C). A Security deposit of £1,840 is

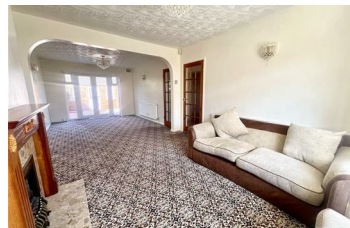
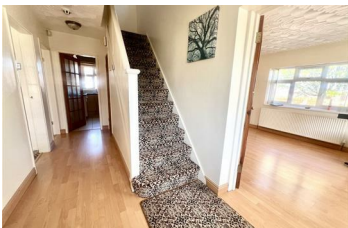

BERRIMAN
EATON



Ennerdale Road, Wolverhampton WV6 9DJ

£1,595 Per Month



payable upon completion. All material information is readily available from the Agent or via the listing for this property on Rightmove or OnTheMarket.



13-15 High Street, Tettenhall, Wolverhampton, WV6 8QS
Tel: 01902 749974 Email: lettings@berrimaneaton.co.uk berrimaneaton.co.uk